

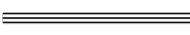

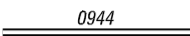

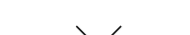

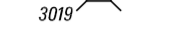
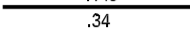

LEGEND

-  LIMITED ACCESS HIGHWAY
-  STATE ROUTE AND NUMBER
-  STATE MAINTAINED BRIDGE ON TOWNSHIP ROAD
-  TOWNSHIP ROAD, NUMBER AND SEGMENT LENGTH IN MILES
-  IMPASSABLE TOWNSHIP ROAD
-  OTHER ROAD
-  RAILROAD (IN SERVICE)
-  RAILROAD ABANDONED (TRACK RETAINED)
-  STATE BOUNDARY
-  COUNTY BOUNDARY
-  TOWNSHIP BOUNDARY
-  CITY OR BOROUGH BOUNDARY
-  MUNICIPAL BUILDING
-  .70
2 SPLIT MILEAGE BETWEEN MUNICIPALITIES

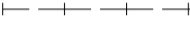

2:1

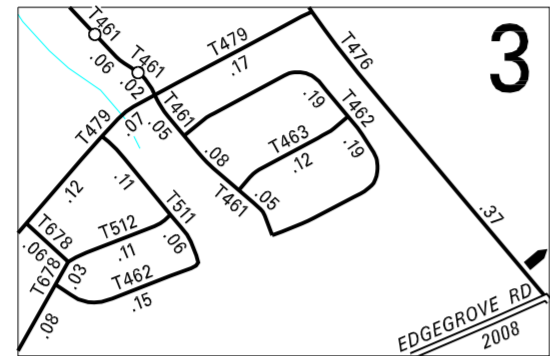
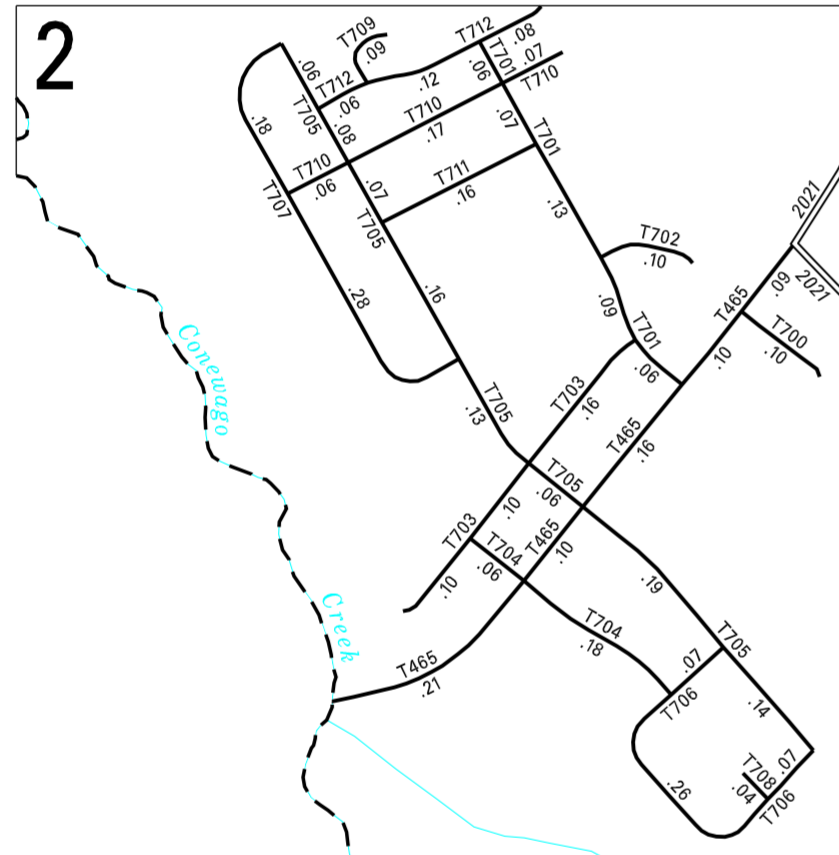

2:1

**CONEWAGO
SECOND CLASS TOWNSHIP MAP
ADAMS COUNTY**

PREPARED BY THE
PENNSYLVANIA DEPARTMENT OF TRANSPORTATION
BUREAU OF PLANNING AND RESEARCH
GEOGRAPHIC INFORMATION DIVISION
IN COOPERATION WITH THE
U.S. DEPARTMENT OF TRANSPORTATION
FEDERAL HIGHWAY ADMINISTRATION
MUNICIPAL CODE 01 203

REVISED PER FORM 990 DATED 10-3-12

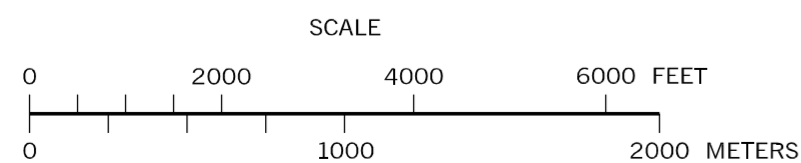

TOTAL MILES	
Township Road System	29.51
State Highway System	16.57
Total	46.07

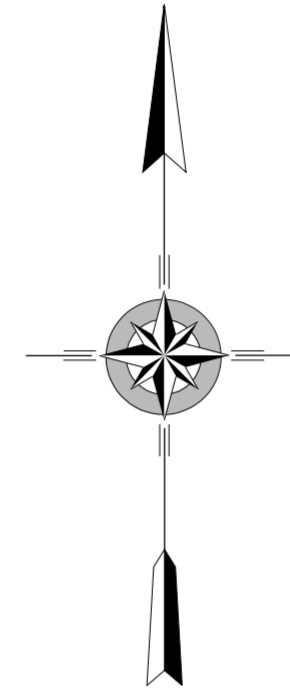
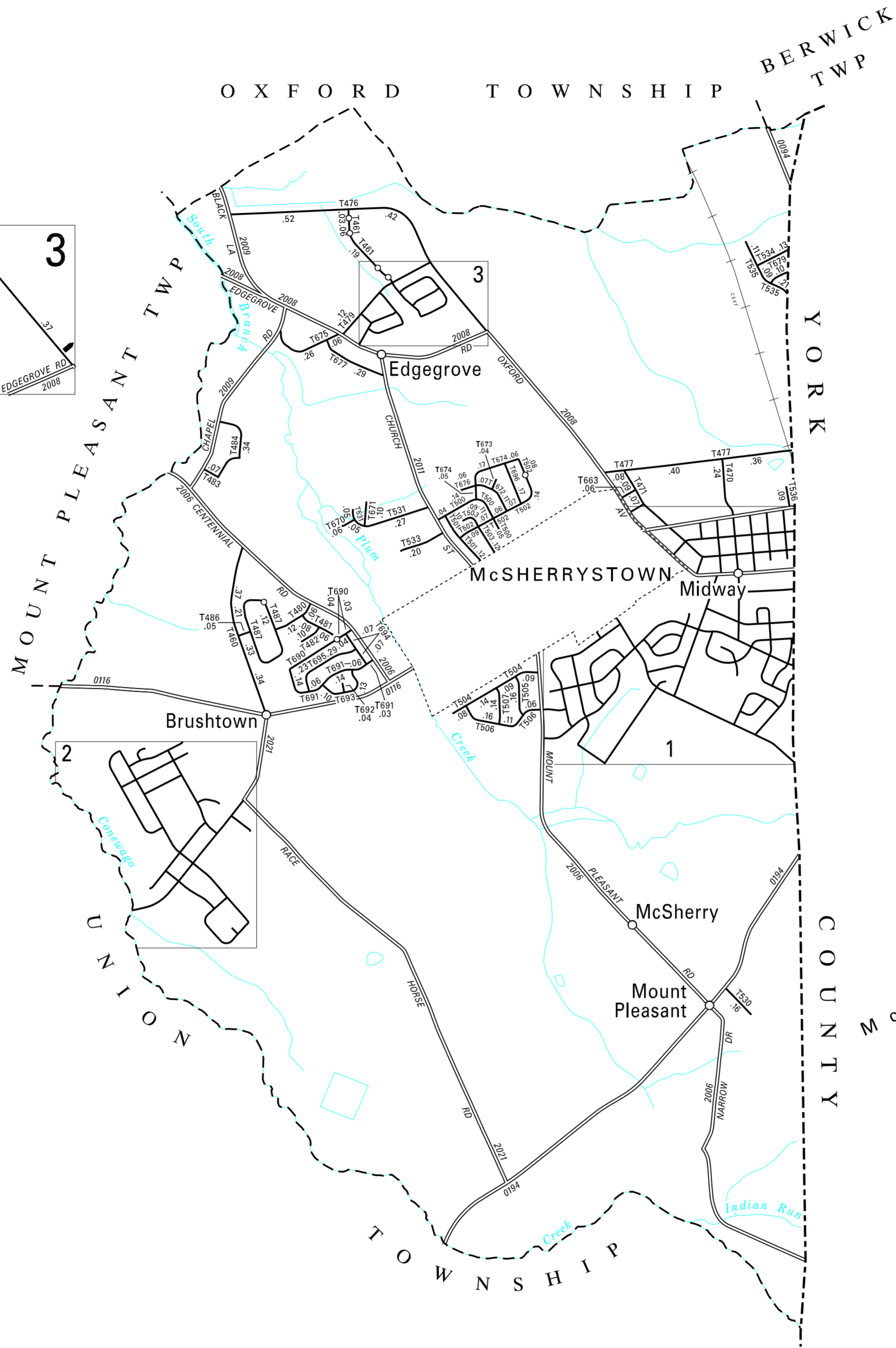

- 455 FILBERT ST
- 459 LINCOLN DR
- 460 SUNDAY DR
- 461 HEMLOCK DR
- 462 MAPLE DR
- 463 BIRCH DR
- 465 HOSTETTER RD
- 466 LINCOLN ST
- 467 GARFIELD ST
- 468 BLEITNER AV
- 469 SOUTH ST
- 470 MADISON ST
- 471 LINDEN AV
- 472 WASHINGTON ST
- 473 DILLER RD
- 474 JACKSON ST
- 476 OXFORD AV
- 477 KINDIG LA
- 479 PEANUT DR
- 480 MICHAEL ST
- 481 STEVENS ST
- 482 SANDY CT
- 483 SUNLIGHT DR
- 484 FRIENDLY DR
- 486 WHEAT DR
- 487 BARLEY CIR
- 500 VINCENT DR
- 501 SHERRY DR
- 502 PROVIDENCE DR
- 503 THIRD ST
- 504 STAFFORD DR
- 505 STERLING DR
- 506 PUMA DR
- 507 BRISTOL DR
- 511 EVERGREEN DR
- 512 LOCUST DR
- 513 OCELOT DR
- 514 PANTHER DR
- 515 FOURTH ST
- 516 CHEETAH DR
- 517 COUGAR DR
- 518 RAM DR
- 519 BEAR CIR
- 520 DEER DR
- 521 CARIBOU ST
- 522 ELK DR
- 523 POPLAR ST
- 524 SYCAMORE LA
- 525 BUTTERNUT LA
- 526 KNISLEY DR
- 527 VALLEY DR
- 528 DOGWOOD LA
- 529 JEFFERSON ST
- 530 PLEASANT VIEW DR
- 531 CONEWAGO DR
- 532 LYNX DR
- 533 OBRLEN LA
- 534 WETZEL DR
- 535 HIGH ST
- 536 ROLLER CIR
- 644 MAPLE AV
- 662 NORTH ST
- 663 RIDGE AV
- 670 TIFFANY CT
- 671 SEASE DR
- 672 FRANKLIN DR
- 673 BETHEL CT
- 674 JOHNATHON DR
- 675 BASILICA DR
- 676 FRANKLIN CT
- 677 WAPPLER DR
- 678 OAK DR
- 679 EISENHOWER DR
- 690 DAKOTA DR
- 691 SENECA DR
- 692 PONTIAC PL
- 693 SHOSHONE DR
- 694 APACHE PASS
- 695 COMANCHE TRL
- 696 THOMAS DR
- 700 WARM BREEZE CT
- 701 SAVOIR DR
- 702 SACRAMENTO CT
- 703 DICKINSON DR
- 704 PRAKNESS ST
- 705 ALLWOOD DR
- 706 DERBY DR
- 707 LOS ALAMITOS CIR
- 708 SARATOGA CT
- 709 OAK CREST CT
- 710 BLENHEIM ST
- 711 ROSECROFT RUN
- 712 STEED LA

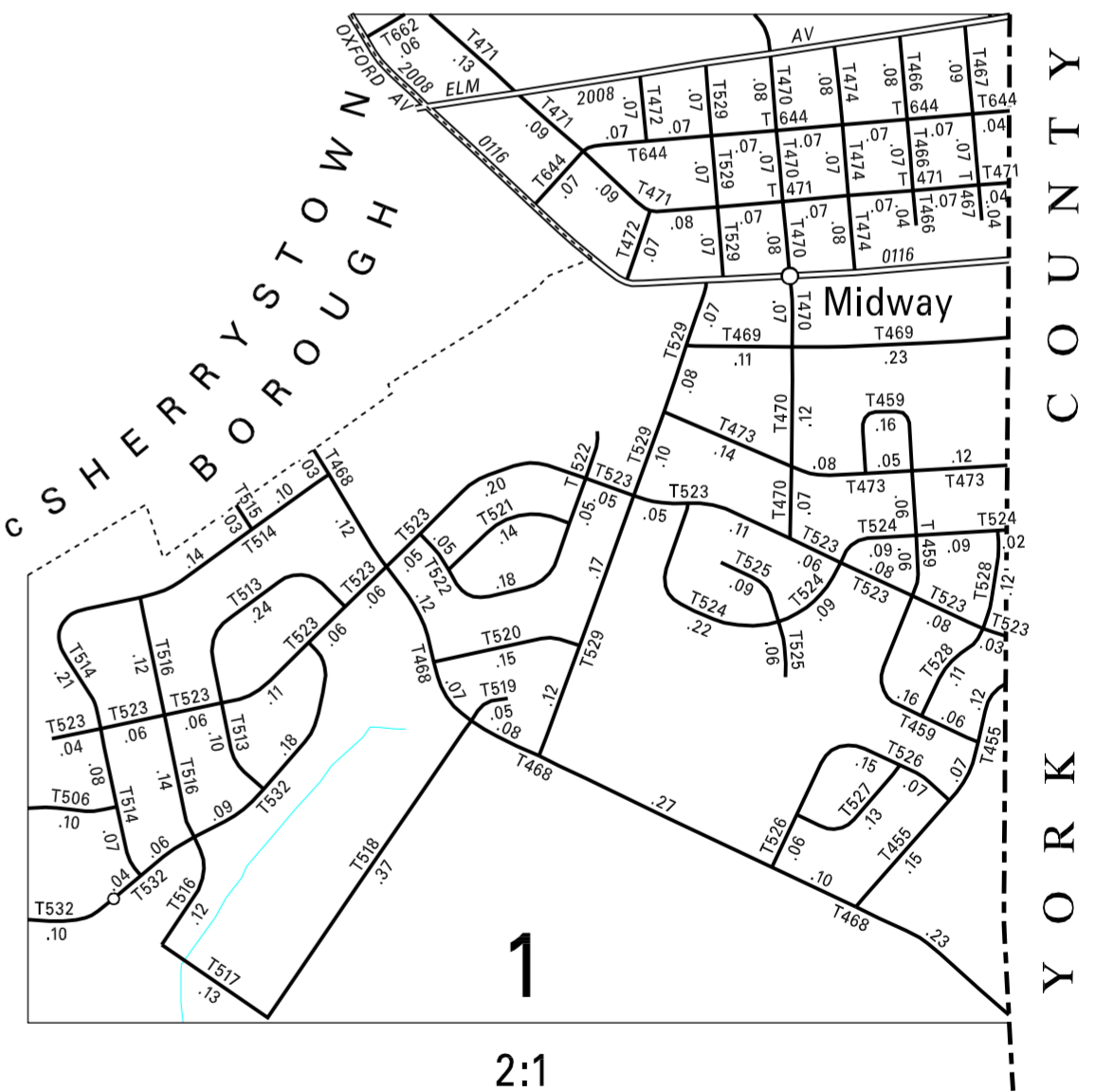

2:1